

Identifier Frame

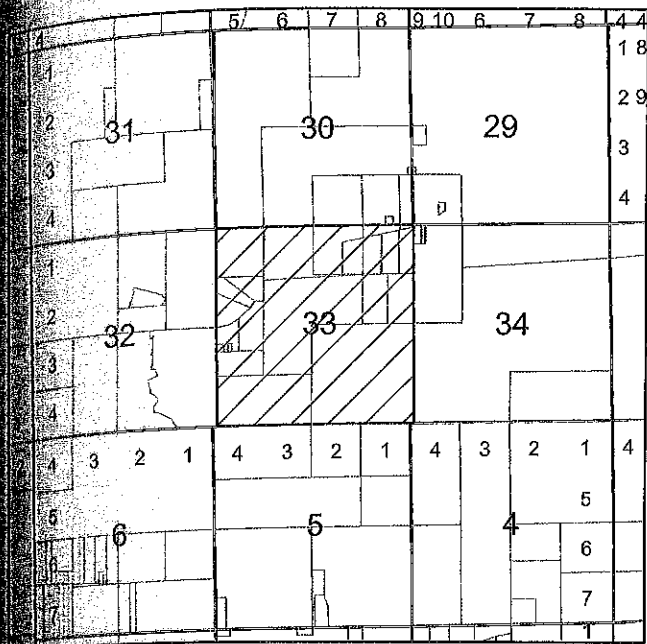

**Legend**

- Canals
- Roads
- Rivers
- Class 1-B Paved
- Class 1-B Gravel
- Class 1-B Native
- Class C City
- Class D Unmaintained
- Private
- US Forest Service
- Ute Tribe
- Rail Road
- Federal or State
- GIS Tax
- Parcel
- GIS.Parcel\_polygon
- Lakes
- BALLARD
- GIS.platpagegrid selection

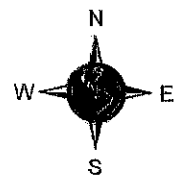

**2013  
Official Uintah County  
Recorder's Plat**

**DISCLAIMER**  
This Plat is made solely for the purpose of assisting in locating the land. The Geographic coordinates and their associated products are not legal land survey records. These plats can not be used as a substitute for a legal land survey. They can be used for record keeping, mapping, graphic and planning purposes ONLY. No warranty is made by Uintah County for use of the data for purposes not intended by Uintah County.

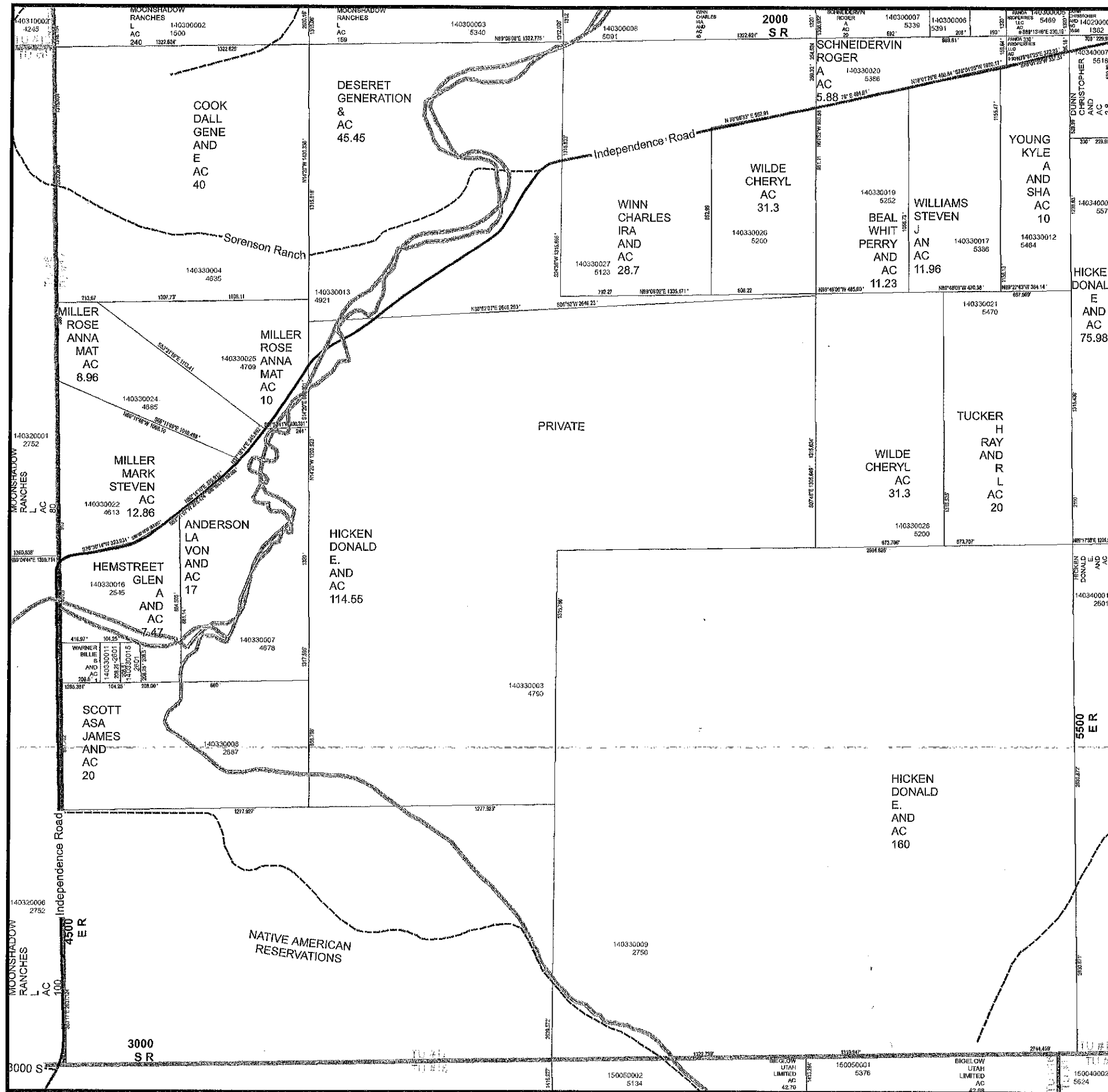

Sec. 32 T2S, R1E Bk14 Pg33

Identifier Frame

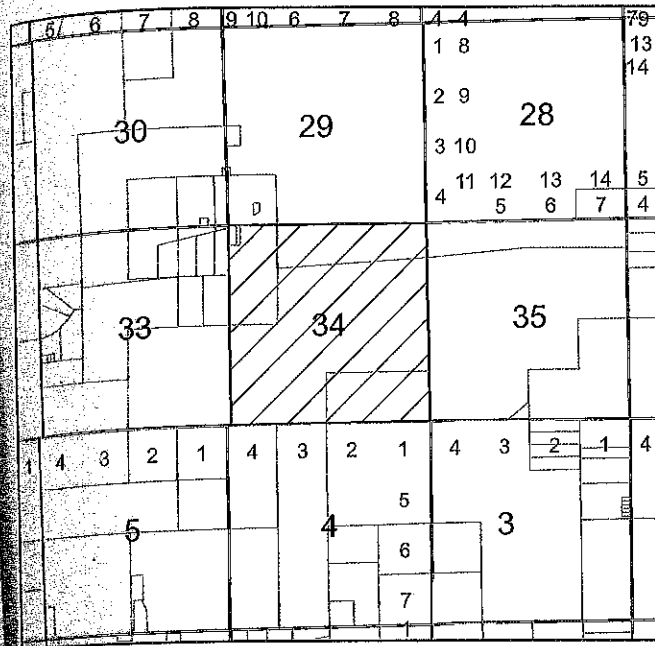

**Legend**

- Canals
- Rivers
- Roads**
- Road Category**
- Class 1-B Paved
- Class 1-B Gravel
- Class 1-B Native
- Class C City
- Class D Unmaintained
- Private
- US Forest Service
- Ute Tribe
- Rail Road
- Federal or State
- GIS Tax
- Parcel
- GIS.Parcel\_polygon
- Lakes
- BALLARD
- GIS.platpagegrid selection

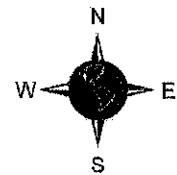

**2013  
Official Uintah County  
Recorder's Plat**

**DISCLAIMER**  
This Plat is made solely for the purpose of assisting in locating the land. The Geographic coordinates and their associated products are not legal land and survey record. These plats can not be used as a substitute for a legal land survey. They can be used for record keeping, mapping, graphic and planning purposes ONLY. No warranty is made by Uintah County for use of the data for purposes not intended by Uintah County.

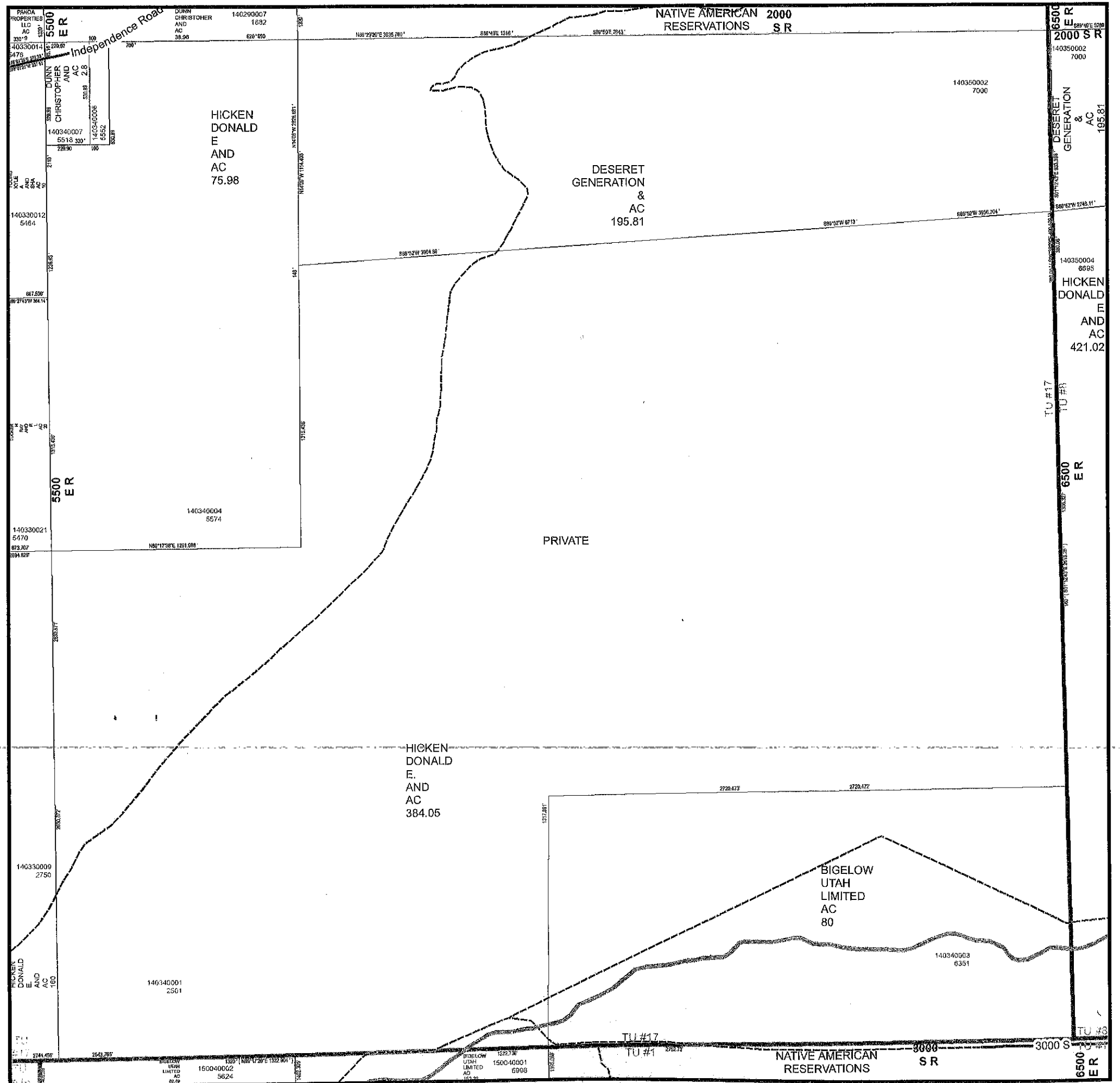

**Sec. 33 T2S, R1E Bk14 Pg34**

Identifier Frame

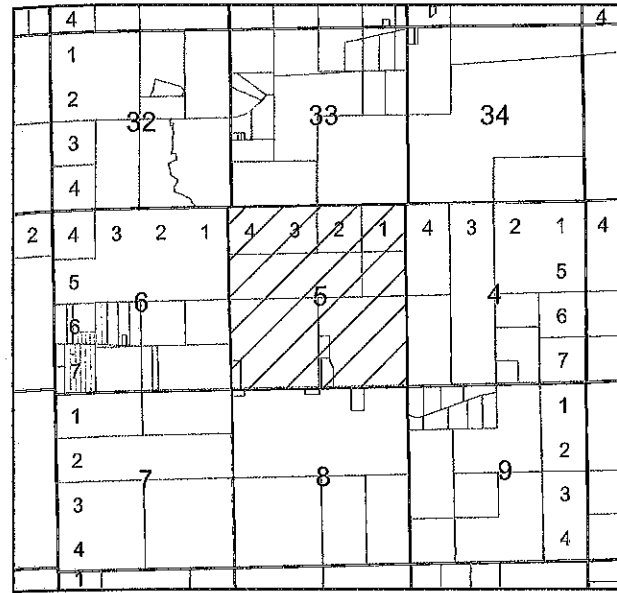

Legend

- Canals
- Roads
- Rivers
- Class 1-B Paved
- Class 1-B Gravel
- Class 1-B Native
- Class C City
- Class D Unmaintained
- Private
- US Forest Service
- Ute Tribe
- Rail Road
- Federal or State
- GIS.Tax
- Parcel
- GIS.Parcel\_polygon
- Lakes
- BALLARD

GIS.platpagegrid selection

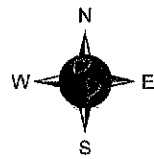

2013  
Official Uintah County  
Recorder's Plat

**DISCLAIMER**  
This Plat is made solely for the purpose of assisting in locating the land. The Geographic coordinates and their associated products are not legal land survey records. These plats can not be used as a substitute for a legal land survey. They can be used for record keeping, mapping, graphic and planning purposes ONLY. No warranty is made by Uintah County for use of the data for purposes not intended by Uintah County.

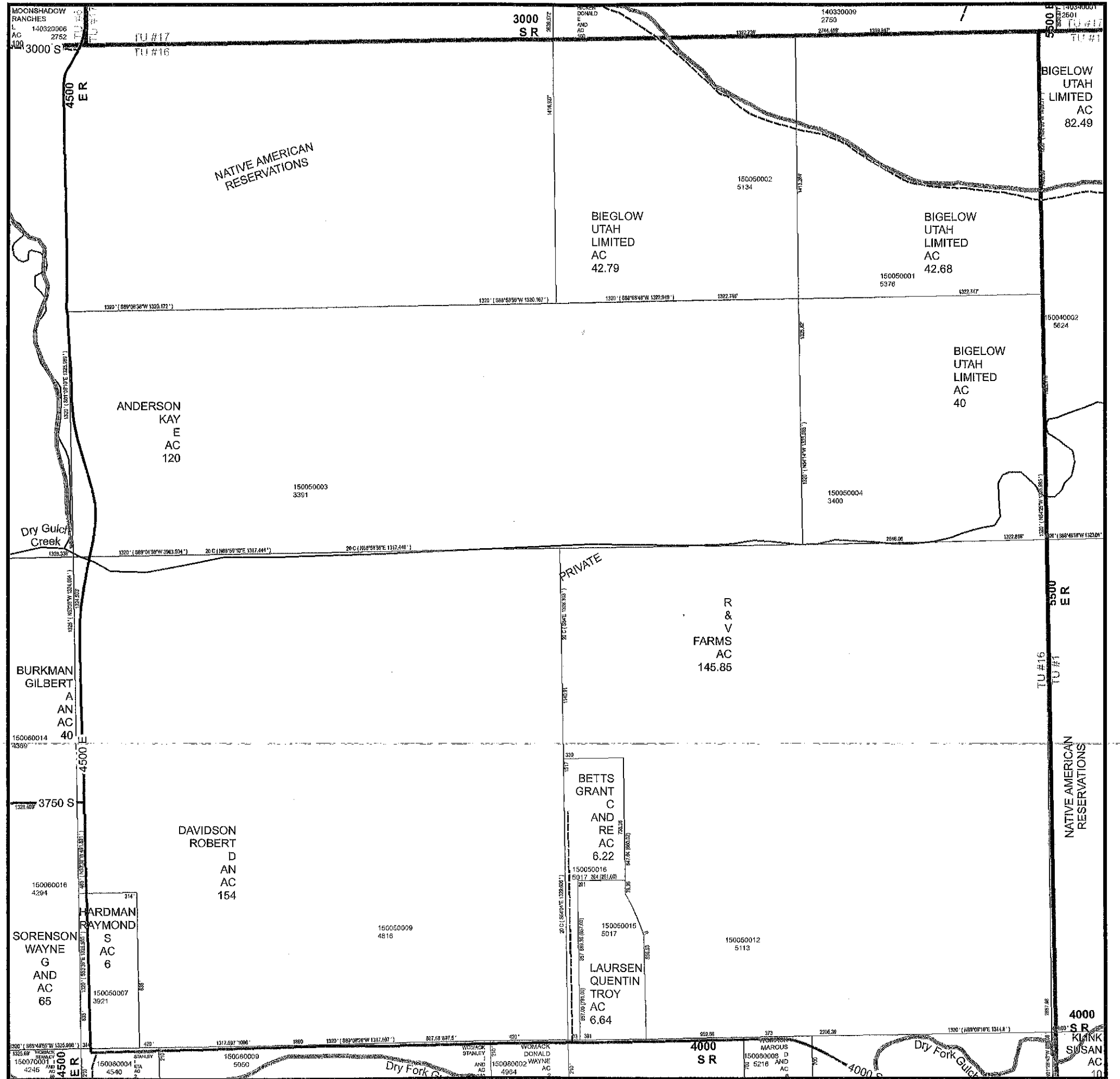

Identifier Frame

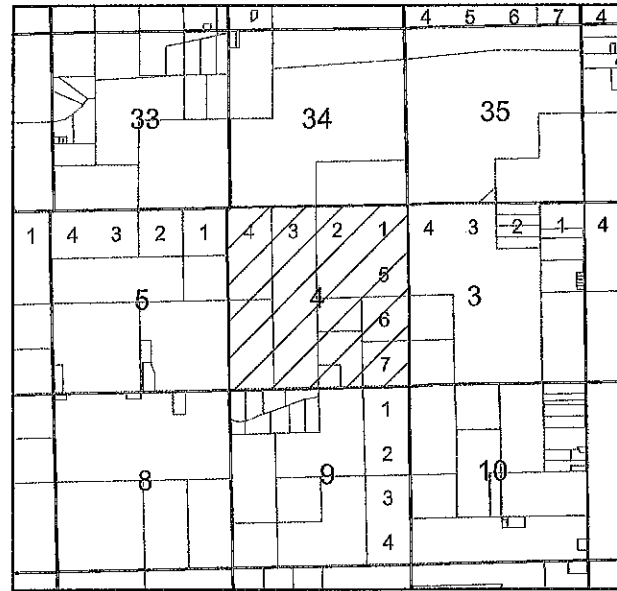

Legend

- Canals
- Roads
- Rivers
- Road Category**
  - Class 1-B Paved
  - Class 1-B Gravel
  - Class 1-B Native
  - Class C City
  - Class D Unmaintained
  - Private
  - US Forest Service
  - Ute Tribe
  - Rail Road
  - Federal or State
- GIS.Tax
- Parcel
- GIS.Parcel\_polygon
- Lakes
- BALLARD
- GIS.platpagegrid selection

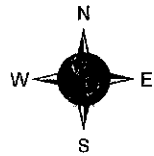

2013  
Official Uintah County  
Recorder's Plat

**DISCLAIMER**  
This Plat is made solely for the purpose of assisting in locating the land. The Geographic coordinates and their associated products are not legal land survey records. These plats can not be used as a substitute for a legal land survey. They can be used for record keeping, mapping, graphic and planning purposes ONLY. No warranty is made by Uintah County for use of the data for purposes not intended by Uintah County.

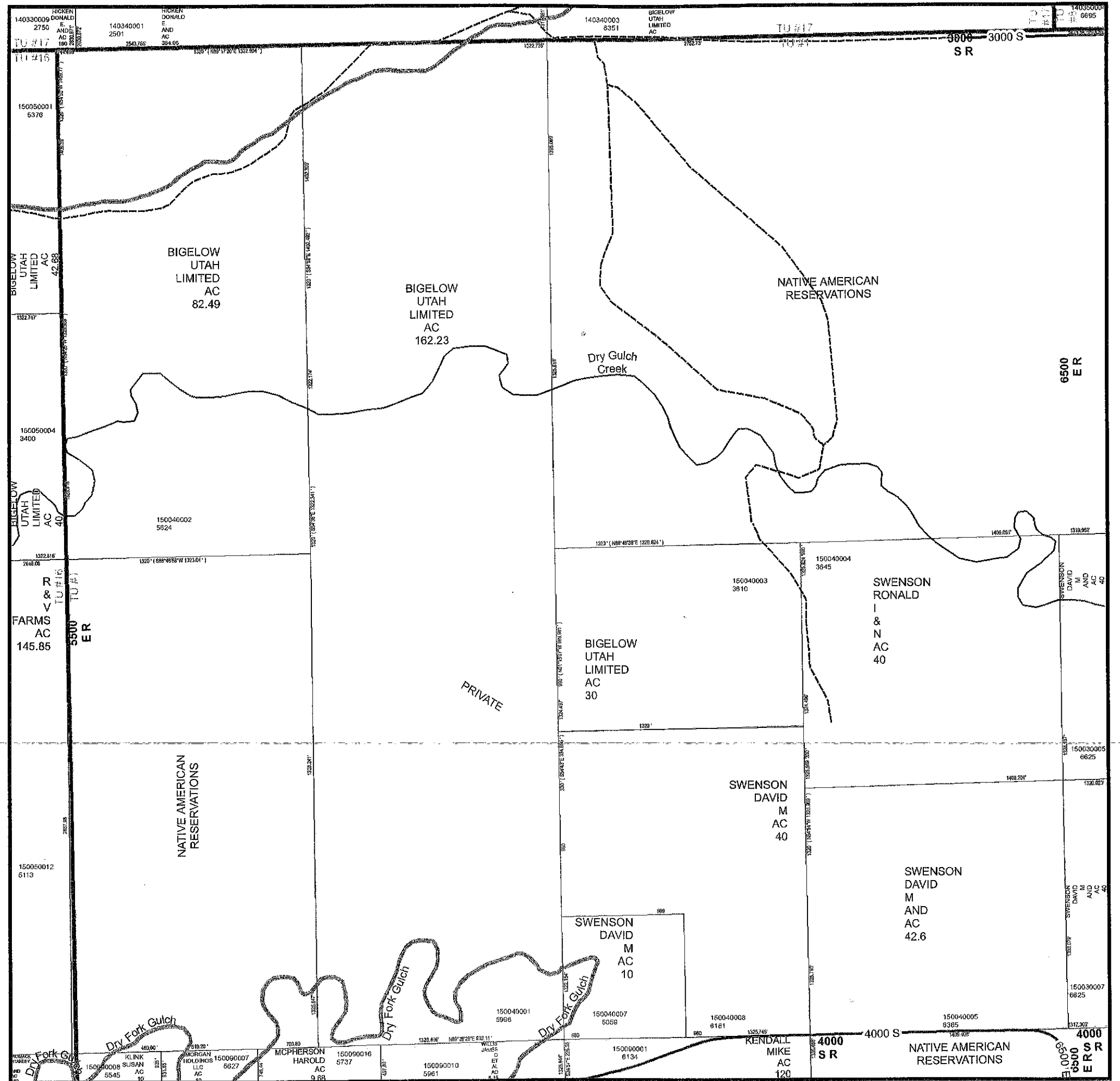

Sec. 4 T3S, R1E Bk15 Pg4

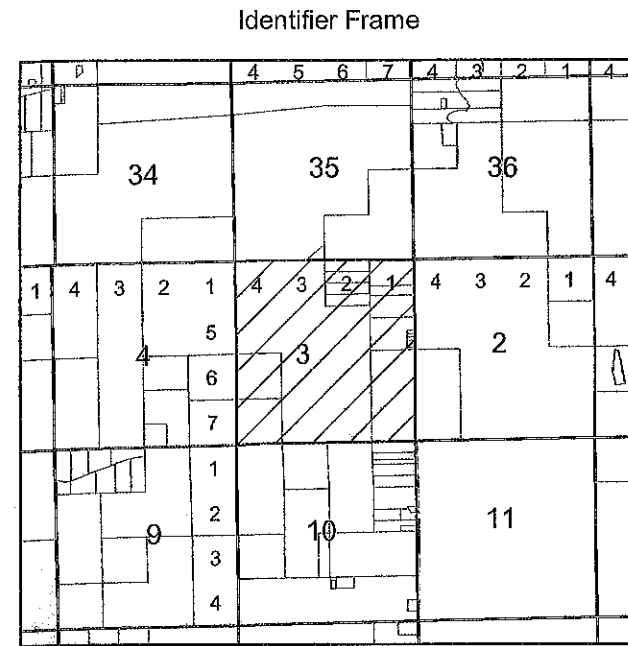

- Legend**
- Canals
  - Roads
  - Rivers
  - Road Category
    - Class 1-B Paved
    - Class 1-B Gravel
    - Class 1-B Native
    - Class C City
    - Class D Unmaintained
    - Private
    - US Forest Service
    - Ute Tribe
    - Rail Road
    - Federal or State
  - GIS.Tax
  - Parcel
  - GIS.Parcel\_polygon
  - Lakes
  - BALLARD
  - GIS.platpagegrid selection

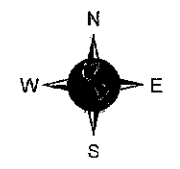

**2013  
Official Uintah County  
Recorder's Plat**

DISCLAIMER  
This Plat is made solely for the purpose of assisting in locating the land. The Geographic coordinates and their associated products are not legal land survey records. These plats can not be used as a substitute for a legal land survey. They can be used for record keeping, mapping, graphic and planning purposes ONLY. No warranty is made by Uintah County for use of the data for purposes not intended by Uintah County.

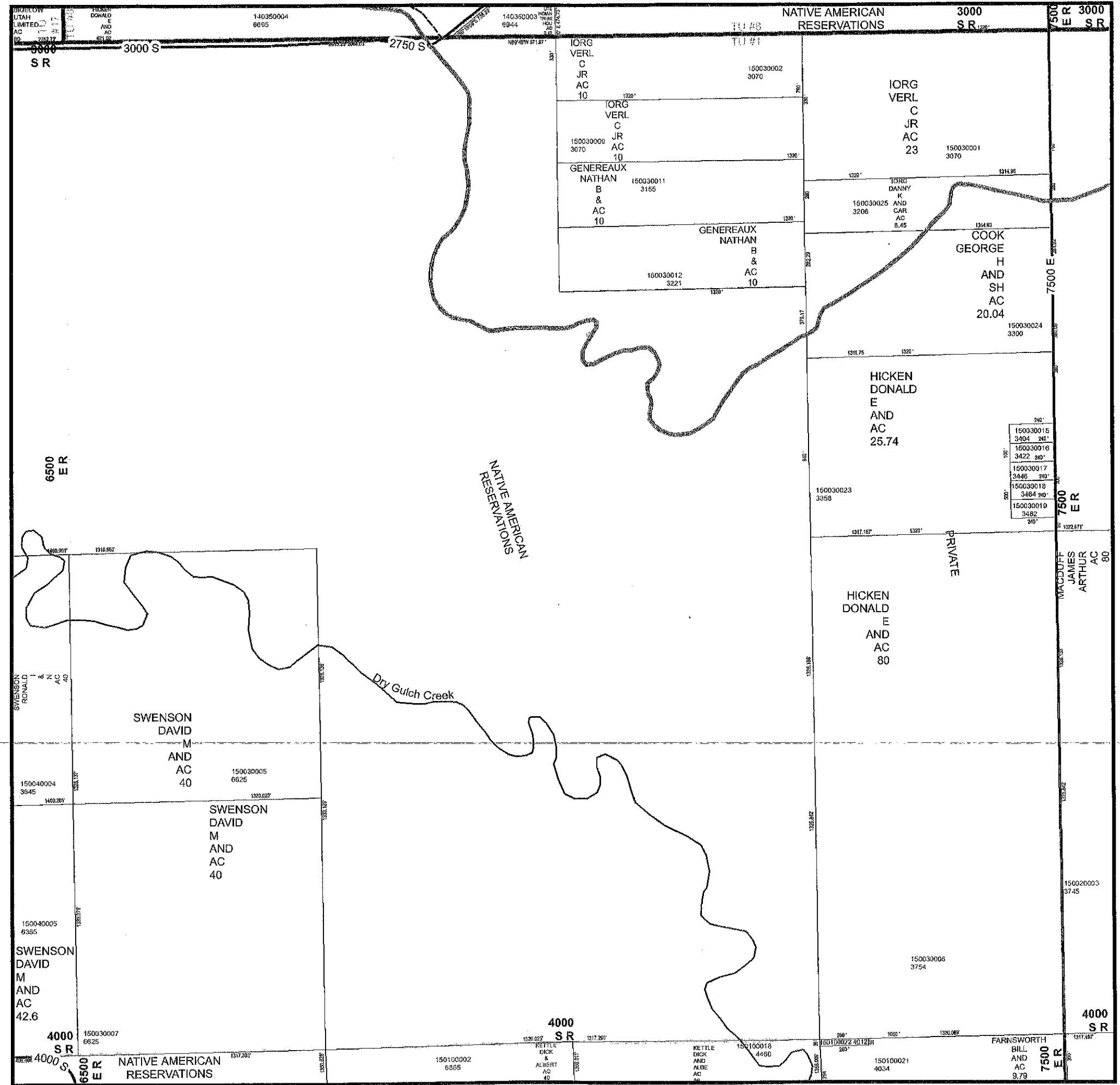

**Sec. 3 T3S, R1E Bk15 Pg3**

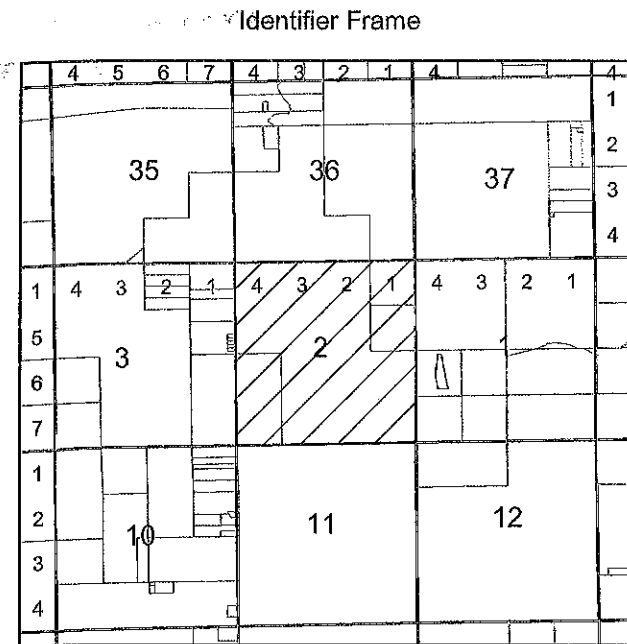

- Legend**
- Canals
  - Rivers
  - Roads
  - Road Category
    - Class 1-B Paved
    - Class 1-B Gravel
    - Class 1-B Native
    - Class C City
    - Class D Unmaintained
    - Private
    - US Forest Service
    - Ute Tribe
    - Rail Road
    - Federal or State
  - GIS.Tax
  - Parcel
  - GIS.Parcel\_polygon
  - Lakes
  - BALLARD
- GIS.platpagegrid selection

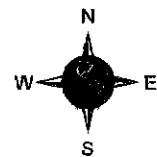

## 2013 Official Uintah County Recorder's Plat

**DISCLAIMER**  
This Plat is made solely for the purpose of assisting in locating the land. The Geographic coordinates and their associated products are not legal land survey records. These plats can not be used as a substitute for a legal land survey. They can be used for record keeping, mapping, graphic and planning purposes ONLY. No warranty is made by Uintah County for use of the data for purposes not intended by Uintah County.

